TOUCHHLINK

17 inch touch Lcd Monitor

with the ubiquitous HDMI interface, the Hlink-170BS-CS is a widest viewing angle lcd Monitor with Capacitive touch for applications that will be integrated into other equipment or enclosures. Future generation panels can be phased-in without external changes. The Hlink-170BS-CS is designed to provide the most cost effective solutions,they have been widely used in industries such as industrial equipment, ships, intelligent equipment, banks, electricity, metallurgy, high-speed rail, subway, public transportation, airports and docks, digital signage, UAV ground monitoring, intelligent logistics, etc.

Design Details

Round Corner Frame Design

Metal body,round corner frame design,auto industry baking paint

Tempered glass panel

It is dust-proof and scratch resistant,durable,with high light transmittance and clear picture

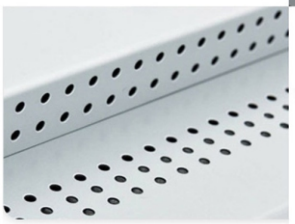

Porous Heat Dissipation

Porous heat dissipatioin design can improveheat dissipation performance and product severice time

Where is it applied?

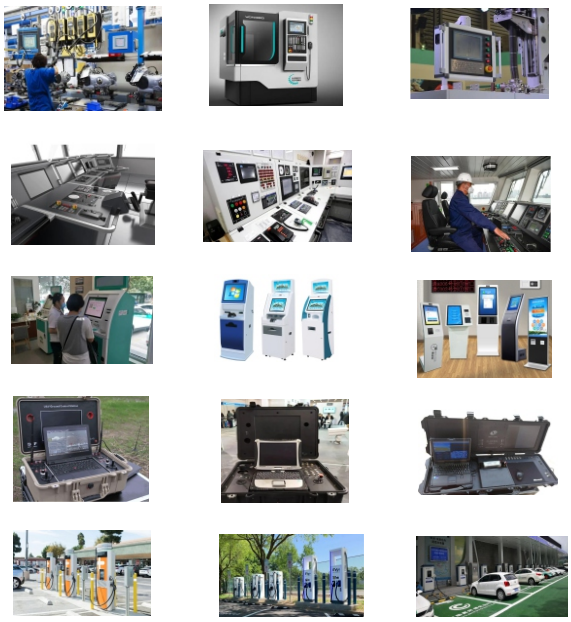

Connect to GND

Back drawing

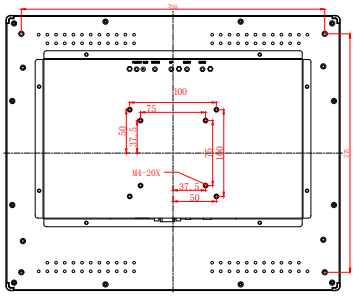
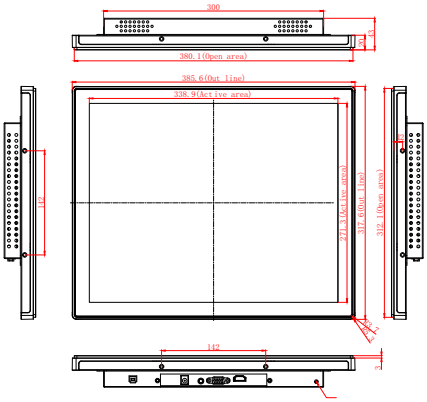
All drawing